

Community forests in NRW and legal framework

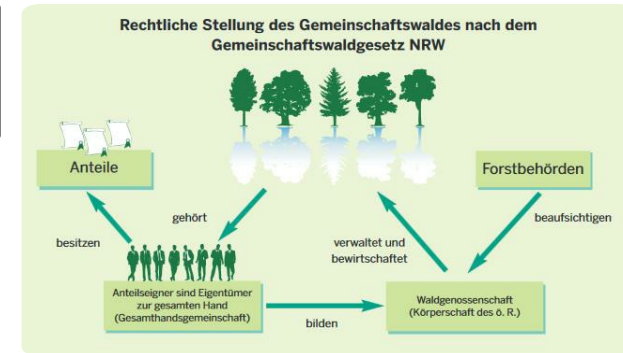

The ownership of the forests is shared by the stockholders as an historically rooted legal framework. Due to different backgrounds in formation, there is no relation between the size of community forests and the number of stockholders.

The four cornerstones of the community forest law from 1975 are:

All stockholders are part of a public corporation, the forest cooperative

It is forbidden to dissolve forest areas which are part of a community forest

Consistent management policies for all kinds of community forests

The possibility to merge forest cooperatives or create new ones

For the creation of the community forest law in 1975, an advisory board with participants from all existing forms of community forests was formed. Because of this involvement the framework is well accepted and has proved its practicability. Since the implementation of the community forest law until 2002 only two new forest cooperatives have been founded. It is not easy to convince private forest owners to make this step

There are several advantages of community forests compared to small private forests:

a chairman can decide for all members how to manage the forest, especially after calamities such as a storm

merger of forest cooperatives and newly founded cooperatives improve the forest ownership structure

DETALII

SURSA DE LEMN

Pădure

TIPUL DE LEMN

Lemn masiv

POTENȚIALUL DE MOBILIZARE

1 - 2 m³/ha in region of NRW

POTENȚIAL DE SUSTENABILITATE - VALOARE

--

TIPUL DE LEMN ÎN CAUZĂ

Stemwood

FACILITATEA DE IMPLEMENTARE

high

IMPACTUL ASUPRA MEDIULUI ȘI BIODIVERSITĂȚII

Positive - depending on management decisions

FACILITATEA DE IMPLEMENTARE - EVALUARE

--

EFFECT ASUPRA VENITURILOR

Positive

CONDIȚII CHEIE PREALABILE

Regional ownership structures and legal frameworks need to be suitable; participation processes needed in the implementation

POTENȚIAL DE EXPLOATARE

--

TIPUL DE EVENIMENT LA CARE A FOST PREZENTAT ACEST IPB

--

HUB

--

EFFECT ASUPRA LOCURILOR DE MUNCĂ

More efficient forest operations and thinnings possible with higher forest work force

IMPACT ECONOMIC

Estimated up to 50€/ ha

COSTURI PENTRU IMPLEMENTARE (EURO - €)

--

CUNOȘȚINȚE SPECIFICE NECESARE

Medium; need for specific regional structure knowledge and also administrative expertise

MAI MULTE DETALII

PROVOCARE ABORDATĂ

--

CUVINTE CHEIE

--

ȚARA DE ORIGINE

Germania

DOMAIN

Proprietate, cooperare

SOLUȚIE DIGITALĂ

Nu

SCARA DE APLICARE

Regional/ sub-național

TIP DE SOLUȚIE

--

INOVAȚIE

Nu

ANUL DE ÎNCEPUT ȘI DE SFÂRȘIT

--

REFERENCES AND RESOURCES

PAGINĂ WEB

https://recht.nrw.de/lmi/owa/br_bes_detail

WEBSITE PROJECT

--

REFERINȚĂ PROIECT

--

RESURSE

--

PROIECTUL ÎN CADRUL CĂRUIA A FOST CREATĂ ACEASTĂ FIȘĂ INFORMATIVĂ

Rosewood

DATA POSTĂRII

15 Noi 2019



This project has received funding from the European Union's Horizon
2020 research and innovation programme under grant agreement No.
862681



A TOOL FROM ROSEWOOD 4.0, DESIGNED AND DEVELOPED BY

