

# ForLog

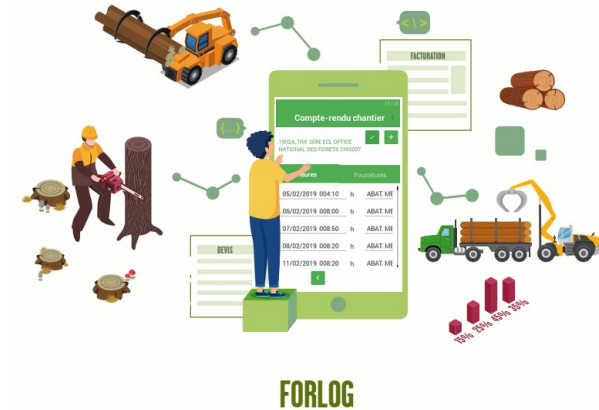

*ForLog is an application which allows the management of forest sites from the first contact until invoicing. All the information necessary for monitoring work sites can be memorized (production time of the field teams, quantities produced, management of stocks of wood and supplies, purchase and sale prices). This tool helps in saving time and precision, and gives a better visibility on the profitability of forest sites and provides the user with daily management indicators to help making decisions.*

The objective of the project is to provide a set of tools adapted to the needs of very small forestry and logging companies. ForLog is a forest site management software connected to a remote database accessible via the web. The software allows structured messages to be sent to field teams (mission orders) and customers (sales slips). A mobile application on a smartphone allows to enter data concerning construction site activities. The service offer is proposed to companies in the form of a subscription.

It is an innovative solution to improve the quality of silviculture and forestry operations accessible to very small, poorly computerized companies, and a solution that enhances the possibilities offered by the web, mobile Internet, computerized mapping.

All operations concerning the commercial (estimates, invoices), administrative (site declarations), operational (site maps, digitisation of exchanges between operators and site managers) and financial (site balance sheets) management of the sites are proposed by ForLog, which is an Enterprise Resource Planning (ERP) adapted to the organisation of very small forest companies. The objective of the tool is to limit the time spent on site management and improve the economic performance of forest companies. User feedback highlights:

- Easy handling of the tool;
- Time saved during administrative tasks;
- Ability to quickly access summary data on team activities (working hours, productivity, progress);
- Significant savings in travel time to access construction sites and locate boundaries;
- Improvement of the company's image towards its partners.



## DETALII

---

SURSA DE LEMN

--

TIPUL DE LEMN

--

TIPUL DE LEMN ÎN CAUZĂ

--

IMPACTUL ASUPRA MEDIULUI ȘI BIODIVERSITĂȚII

--

EFACT ASUPRA VENITURILOR

--

POTENȚIAL DE EXPLOATARE

--

HUB

--

IMPACT ECONOMIC

--

CUNOȘTINȚE SPECIFICE NECESARE

--

POTENȚIALUL DE MOBILIZARE

--

POTENȚIAL DE SUSTENABILITATE - VALOARE

--

FACILITATEA DE IMPLEMENTARE

Needs training (1 day)

FACILITATEA DE IMPLEMENTARE - EVALUARE

--

CONDIȚII CHEIE PRELABILE

--

TIPUL DE EVENIMENT LA CARE A FOST PREZENTAT ACEST IPB

--

EFACT ASUPRA LOCURILOR DE MUNCĂ

--

COSTURI PENTRU IMPLEMENTARE (EURO - €)

--

## MAI MULTE DETALII

---

### PROVOCARE ABORDATĂ

5. Îmbunătățirea performanțelor economice și de mediu ale lanțurilor de aprovizionare cu păduri

### DOMAIN

Recoltare, infrastructură, logistică  
Managementul inovației, hub-uri digitale, clustere, exploatare (transversală)

### TIP DE SOLUȚIE

Instrumente de consiliere și servicii pentru proprietarii de păduri

### CUVINTE CHEIE

software  
management  
Forestry

### SOLUȚIE DIGITALĂ

Da

### INOVAȚIE

Da

### ȚARA DE ORIGINE

Franța

### SCARA DE APLICARE

Național

### ANUL DE ÎNCEPUT ȘI DE SFÂRȘIT

2018 -

## DATE DE CONTACT

---

### PROPRIETAR SAU AUTOR

Forêt Logistique Conseil  
Richard Emeyriat  
richard.emeyriat@foretlogistique.eu  
<https://www.foretlogistique.eu/>

### REPORTER

CRPF Nouvelle-Aquitaine  
Henri Husson  
h.husson@crpf.fr

## REFERENCES AND RESOURCES

---

### PAGINĂ WEB

<http://www.foretlogistique.eu/>

### RESURSE

--

### WEBSITE PROJECT

--

### REFERINȚĂ PROIECT

--



PROIECTUL ÎN CADRUL CĂRUIA A FOST CREATă ACEASTă FIȘă INFORMATIVă

Rosewood

DATA POSTĂRII

17 Sep 2019

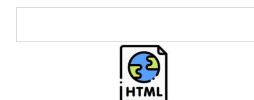

This project has received funding from the European Union's Horizon  
2020 research and innovation programme under grant agreement No.  
862681

A TOOL FROM ROSEWOOD 4.0, DESIGNED AND DEVELOPED BY

