

CFLogistics (LogForce) | Planning tool for forestry contractors

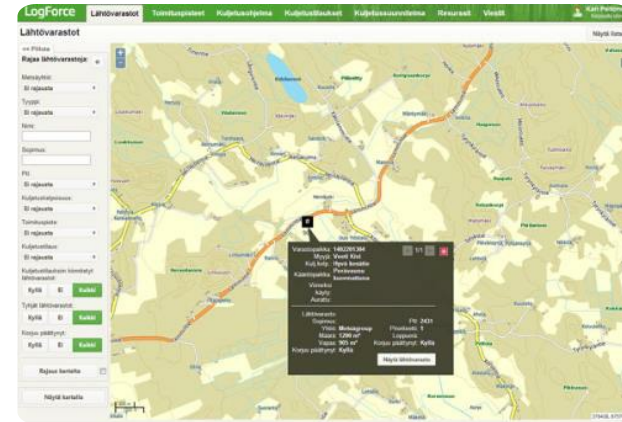

CFLogistics (LogForce) is used by both forest companies and contractors. The planner can ensure that requested amounts of wood are transported to the delivery destinations. Also, the driver has real-time information on what is supposed to be delivered from where and to where.

CFLogistics (LogForce) is a software service for forestry related transport that streamlines the business for both the haulage contractor and the forestry company. CFLogistics software covers all the planning and vehicle software needed by a haulage contractor. With the help of the CFLogistics service, a transport company can offer its services to several forestry companies using one information system. The forestry company can focus on managing delivery volumes and optimising stock turnover. With the CFLogistics software service, the haulage contractor can plan and manage the transport of logs, forest energy, chips and other by-products of the forest industry from the starting depot to the location of use.

Advantages for transport companies:

- Higher utilisation rate of the transportation equipment
- Ability to work for different forestry companies using just one application
- More flexible transport planning
- Forestry companies advantages:
- Focus on managing delivery volumes
- Better stock turnover
- Cost-efficient logistics

DETALII

SURSA DE LEMN

Pădure

TIPUL DE LEMN

Lemn masiv

TIPUL DE LEMN ÎN CAUZĂ

Stemwood

IMPACTUL ASUPRA MEDIULUI ȘI BIODIVERSITĂȚII

Medium

EFACT ASUPRA VENITURILOR

Positive

POTENȚIAL DE EXPLOATARE

--

HUB

Hub-ul de Nord

IMPACT ECONOMIC

Positive / more efficient working processes

CUNOȘTINȚE SPECIFICE NECESARE

IT-tool application knowledge is needed

POTENȚIALUL DE MOBILIZARE

Not possible to assess

POTENȚIAL DE SUSTENABILITATE - VALOARE

--

FACILITATEA DE IMPLEMENTARE

Easy

FACILITATEA DE IMPLEMENTARE - EVALUARE

--

CONDIȚII CHEIE PRELABILE

Good communication is needed with all stakeholders

TIPUL DE EVENIMENT LA CARE A FOST PREZENTAT ACEST IPB

--

EFACT ASUPRA LOCURILOR DE MUNCĂ

Positive

COSTURI PENTRU IMPLEMENTARE (EURO - €)

--

MAI MULTE DETALII

PROVOCARE ABORDATĂ

5. Îmbunătățirea performanțelor economice și de mediu ale lanțurilor de aprovizionare cu păduri

CUVINTE CHEIE

--

ȚARA DE ORIGINE

Finlanda

DOMAIN

Recoltare, infrastructură, logistică

SOLUȚIE DIGITALĂ

Da

SCARA DE APLICARE

Național

TIP DE SOLUȚIE

Platforme de colaborare, hub-uri logistice

INOVAȚIE

Nu

ANUL DE ÎNCEPUT ȘI DE SFÂRȘIT

--

DATE DE CONTACT

PROPRIETAR SAU AUTOR

Trimble

REPORTER

<https://forestry.trimble.com/>

REFERENCES AND RESOURCES

PAGINĂ WEB

<https://www.logforce.fi/>

WEBSITE PROJECT

--

REFERINȚĂ PROIECT

--

RESURSE

CFLogistics



PROIECTUL ÎN CADRUL CĂRUIA A FOST CREATă ACEASTă FIȘă INFORMATIVă

Rosewood

DATA POSTĂRII

17 Sep 2019



This project has received funding from the European Union's Horizon
2020 research and innovation programme under grant agreement No.
862681

A TOOL FROM ROSEWOOD 4.0, DESIGNED AND DEVELOPED BY

