

Community forests in NRW and legal framework

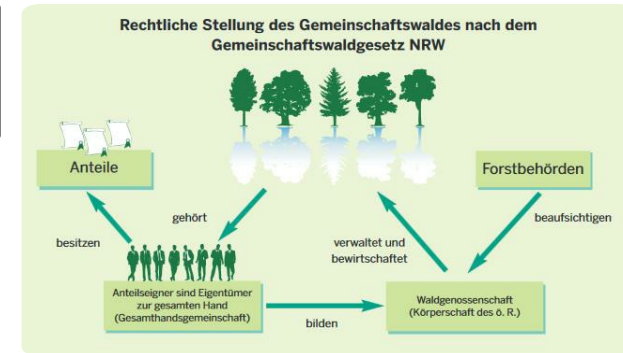

The ownership of the forests is shared by the stockholders as an historically rooted legal framework. Due to different backgrounds in formation, there is no relation between the size of community forests and the number of stockholders.

The four cornerstones of the community forest law from 1975 are:

All stockholders are part of a public corporation, the forest cooperative

It is forbidden to dissolve forest areas which are part of a community forest

Consistent management policies for all kinds of community forests

The possibility to merge forest cooperatives or create new ones

For the creation of the community forest law in 1975, an advisory board with participants from all existing forms of community forests was formed. Because of this involvement the framework is well accepted and has proved its practicability. Since the implementation of the community forest law until 2002 only two new forest cooperatives have been founded. It is not easy to convince private forest owners to make this step

There are several advantages of community forests compared to small private forests:

a chairman can decide for all members how to manage the forest, especially after calamities such as a storm

merger of forest cooperatives and newly founded cooperatives improve the forest ownership structure

DETALHES

ORIGEM DA MADEIRA

Floresta

TIPO DE MADEIRA

Tronco

POTENCIAL DE MOBILIZAÇÃO

1 - 2 m³/ha in region of NRW

SUSTENTABILIDADE POTENCIAL - VALOR

--

TIPO DE MADEIRA EM CAUSA

Stemwood

FACILIDADE DE IMPLEMENTAÇÃO

high

IMPACTE NO AMBIENTE E BIODIVERSIDADE

Positive - depending on management decisions

FACILIDADE DE IMPLEMENTAÇÃO

--

IMPACTE NAS RECEITAS

Positive

PRE-REQUISITOS CHAVE

Regional ownership structures and legal frameworks need to be suitable; participation processes needed in the implementation

POTENCIAL DE EXPLORAÇÃO

--

TIPO DE EVENTO EM QUE ESTE BPI TEM SIDO APRESENTADO

--

HUB

--

IMPACTE NO EMPREGO

More efficient forest operations and thinnings possible with higher forest work force

IMPACTE ECONOMICO

Estimated up to 50€/ ha

CUSTOS DE IMPLEMENTAÇÃO (EURO - EUR)

--

CONHECIMENTOS ESPECIFICOS NECESSÁRIOS

Medium; need for specific regional structure knowledge and also administrative expertise

MAIS DETALHES

DESAFIO ABORDADO

--

PALAVRAS-CHAVE

--

PAÍS DE ORIGEM

Alemanha

DOMÍNIO

Regime de propriedade, cooperação

SOLUÇÃO DIGITAL

Não

ESCALA DE APLICAÇÃO

Regional/ sub-nacional

TIPO DE SOLUÇÃO

--

INOVAÇÃO

Não

ANO DE INÍCIO E FIM

--

REFERENCES AND RESOURCES

WEBSITE PRINCIPAL

https://recht.nrw.de/lmi/owa/br_bes_detail

WEBSITE DO PROJETO

--

REFERÊNCIA AO PROJETO

--

RECURSOS

--

PROJETO NO ÂMBITO DO QUAL A FOLHA DE DIVULGAÇÃO FOI CRIADA

Rosewood

DATA DE ENTRADA

15 Nov 2019



This project has received funding from the European Union's Horizon
2020 research and innovation programme under grant agreement No.
862681



A TOOL FROM ROSEWOOD 4.0, DESIGNED AND DEVELOPED BY

