

Forest estate arrangements

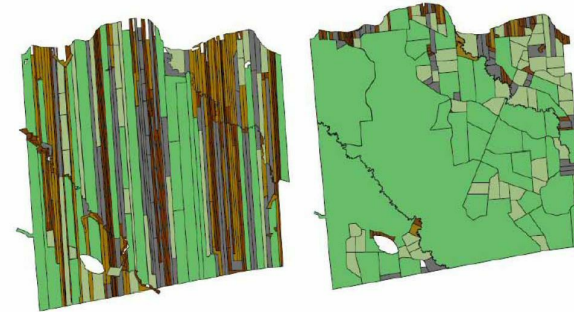

The fragmented ownership structure is one of the main challenges of wood mobilization in Europe. In Finland, 4 million hectares of forest area are in need of forest arrangements. Small-sized, dispersed forest property with difficult access to forests results in high costs for timber harvesting per hectare. Forest management and harvesting are more difficult in small estates since boundaries and forest vehicle paths take up most of the estate.

Through the process of forest estate arrangements, it is possible to form bigger forest estates for cost efficiency. Arrangements can be made by changing estates among forest owners to shape the size and form of the forest estate. The arrangements might need trading forest estates. A new forest consolidation and forest conservation are possible also. Forest road network and drainage need to be adapted for the new situation. The process takes usually 3-6 years depending on the area.

Forest estate arrangements lead to bigger forest estates units, which contribute to better forest management and harvesting. Forest owners become more active in taking care of their forests and forestry companies are more interested in mobilizing wood from better harvesting conditions and easier access to forest.

To gain the benefits, more discussion and communication are needed around forest estates. Forest owners need to be activated in taking action concerning the arrangements of their forests.

Bigger forest estates with easier access to forest property.

Better conditions for harvesting.

Cost-efficiency in harvesting and forest regeneration.

Active management of forests.

Easier management of forests.

Increased forest growth.

Tax relief and financial support for forest owners.

DETALHES

ORIGEM DA MADEIRA

Floresta

TIPO DE MADEIRA

Tronco

POTENCIAL DE MOBILIZAÇÃO

High

SUSTENTABILIDADE POTENCIAL - VALOR

Positivo

TIPO DE MADEIRA EM CAUSA

Stemwood, energy wood

FACILIDADE DE IMPLEMENTAÇÃO

Medium

IMPACTE NO AMBIENTE E BIODIVERSIDADE

Easier access to forest estate, less impact on soil and biodiversity

FACILIDADE DE IMPLEMENTAÇÃO

--

IMPACTE NAS RECEITAS

Positive

PRE-REQUISITOS CHAVE

Requires access to forest estate information and co-operation of different stakeholders, including authorities.

POTENCIAL DE EXPLORAÇÃO

--

TIPO DE EVENTO EM QUE ESTE BPI TEM SIDO APRESENTADO

--

HUB

Pólo Norte

IMPACTE NO EMPREGO

Positive

IMPACTE ECONOMICO

Less costs of harvesting, easier access to forest property, easier management, tax relief

CUSTOS DE IMPLEMENTAÇÃO (EURO - EUR)

--

CONHECIMENTOS ESPECIFICOS NECESSÁRIOS

Knowledge of possibilities of joint ownership, informing forest owners.

MAIS DETALHES

DESAFIO ABORDADO

3. Motivar os proprietários privados e a gestão florestal cooperativa

PALAVRAS-CHAVE

--

PAÍS DE ORIGEM

Finlândia

DOMÍNIO

Regime de propriedade, cooperação

SOLUÇÃO DIGITAL

Não

ESCALA DE APLICAÇÃO

Nacional

TIPO DE SOLUÇÃO

Ferramentas de consultoria e prestação de serviços a proprietários florestais

INOVAÇÃO

Não

ANO DE INÍCIO E FIM

--

DADOS DE CONTACTO

PROPRIETÁRIO OU AUTOR

Maanmittauslaitos

REPÓRTER

REFERENCES AND RESOURCES

WEBSITE PRINCIPAL

<https://www.maanmittauslaitos.fi/huoneistot-ja-kiinteistot/maanmittauspalvelut/tilusjarjestely>

WEBSITE DO PROJETO

--

REFERÊNCIA AO PROJETO

--

RECURSOS

--

PROJETO NO ÂMBITO DO QUAL A FOLHA DE DIVULGAÇÃO FOI CRIADA

Rosewood

DATA DE ENTRADA

17 Set 2019



Link to Rosewood 4.0



This project has received funding from the European Union's Horizon 2020 research and innovation programme under grant agreement No. 862681

A TOOL FROM ROSEWOOD 4.0, DESIGNED AND DEVELOPED BY



□