

Community forests in NRW and legal framework

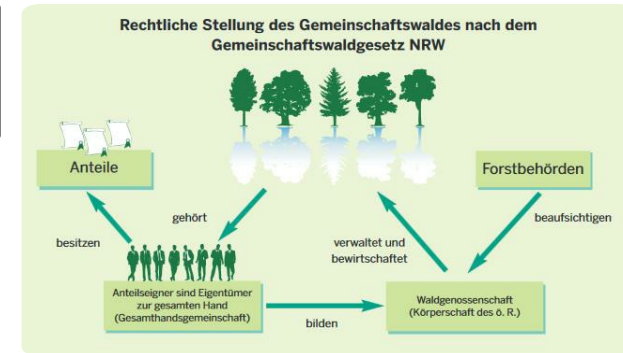

The ownership of the forests is shared by the stockholders as an historically rooted legal framework. Due to different backgrounds in formation, there is no relation between the size of community forests and the number of stockholders.

The four cornerstones of the community forest law from 1975 are:

All stockholders are part of a public corporation, the forest cooperative

It is forbidden to dissolve forest areas which are part of a community forest

Consistent management policies for all kinds of community forests

The possibility to merge forest cooperatives or create new ones

For the creation of the community forest law in 1975, an advisory board with participants from all existing forms of community forests was formed. Because of this involvement the framework is well accepted and has proved its practicability. Since the implementation of the community forest law until 2002 only two new forest cooperatives have been founded. It is not easy to convince private forest owners to make this step

There are several advantages of community forests compared to small private forests:

a chairman can decide for all members how to manage the forest, especially after calamities such as a storm

merger of forest cooperatives and newly founded cooperatives improve the forest ownership structure

DETTAGLI

ORIGINE DEL LEGNO

foresta

TIPO DI LEGNO

Fusto

POTENZIALE DI MOBILITAZIONE

1 - 2 m³/ha in region of NRW

POTENZIALE SOSTENIBILITÀ - VALORE

--

TIPO DI LEGNO IN QUESTIONE

Stemwood

FACILITÀ DI IMPLEMENTAZIONE

high

IMPATTO SULL'AMBIENTE E LA BIODIVERSITÀ

Positive - depending on management decisions

FACILITÀ DI IMPLEMENTAZIONE - VALUTAZIONE

--

EFFETTO SUL REDDITO

Positive

PREREQUISITI CHIAVE

Regional ownership structures and legal frameworks need to be suitable; participation processes needed in the implementation

POTENZIALE DI SFRUTTAMENTO

--

TIPO DI EVENTO IN CUI QUESTO BPI È STATO PRESENTATO

--

HUB

--

EFFETTO SUL LAVORO

More efficient forest operations and thinnings possible with higher forest work force

IMPATTO ECONOMICO

Estimated up to 50€/ ha

I COSTI DI ATTUAZIONE (EURO - €)

--

CONOSCENZE SPECIFICHE NECESSARIE

Medium; need for specific regional structure knowledge and also administrative expertise

PIÙ DETTAGLI

SFIDA RISOLTA

--

PAROLE CHIAVE

--

PAESE D'ORIGINE

Germania

DOMINIO

La proprietà, la cooperazione

SOLUZIONE DIGITALE

No

SCALA DI APPLICAZIONE

Regionale / sub-nazionale

TIPO DI SOLUZIONE

--

INNOVAZIONE

No

INIZIO E FINE ANNO

--

REFERENCES AND RESOURCES

SITO PRINCIPALE

https://recht.nrw.de/lmi/owa/br_bes_detail

SITO WEB DEL PROGETTO

--

PROGETTO DI RIFERIMENTO

--

RISORSE

--

PROGETTO NELL'AMBITO DEL QUALE QUESTA SCHEDA È STATA CREATA

Rosewood

DATA DI INSERIMENTO

15 Nov 2019



This project has received funding from the European Union's Horizon
2020 research and innovation programme under grant agreement No.
862681



A TOOL FROM ROSEWOOD 4.0, DESIGNED AND DEVELOPED BY

